PART OF N.W. 1/4 OF SEC. 14, T.6N., R.2W., S.L.B. & M.

COUNTRYSIDE ACRES SUB.

IN WEBER COUNTY

TAXING UNIT: 361, 362

SCALE 1" = 100'

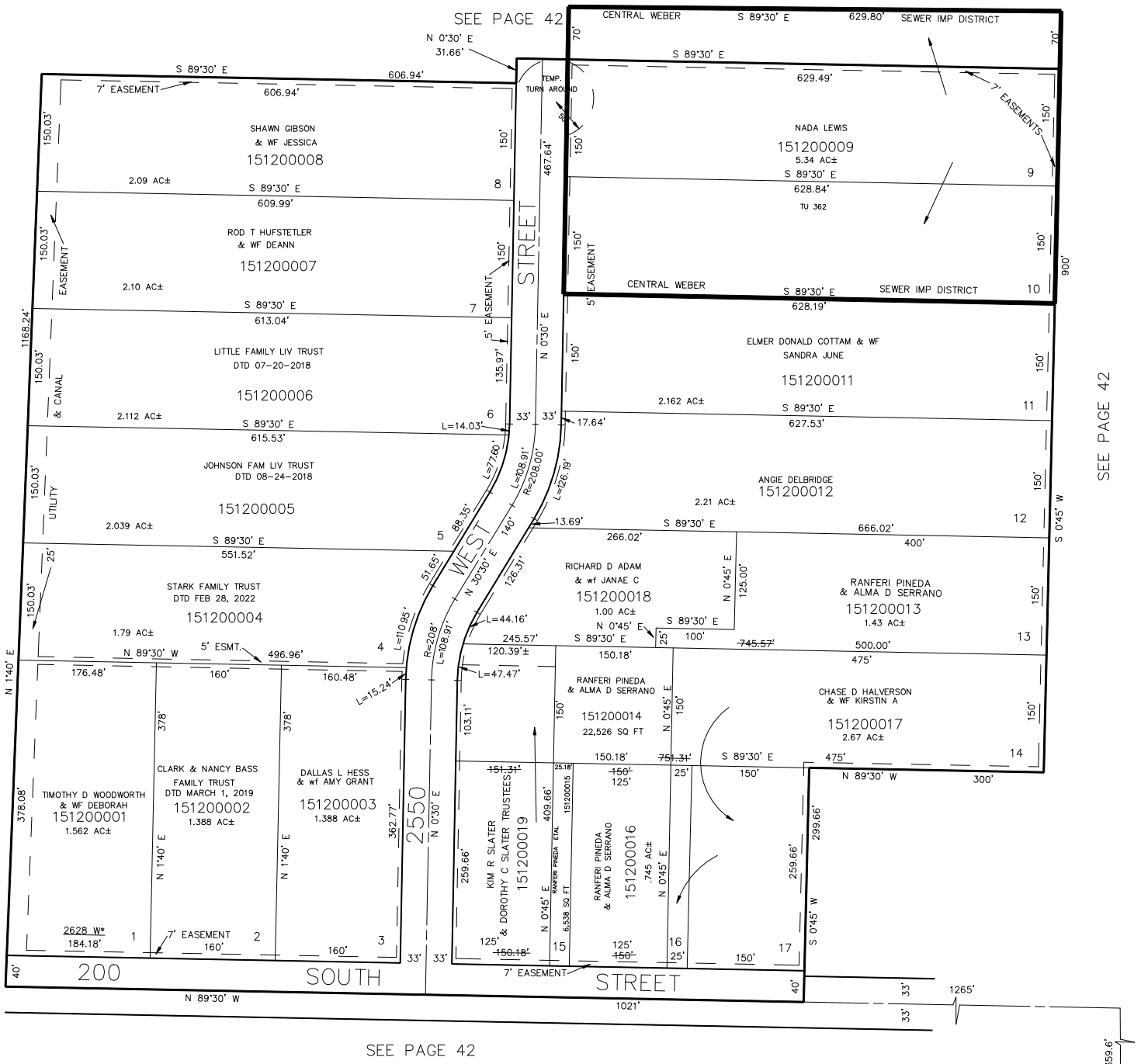

*ADDRESS CHANGE AFF E#3283016

FOR COMPLETE ENG DATA SEE ORIGINAL DEDICATION PLAT IN BOOK 18, PAGE 7 OF RECORDS.

FOR TAX PURPOSES ONLY

L.D.F. 7-91